

Franz Joseph Haydn
(1732-1809)

Flute 1

SYMPHONY No.91

arranged for winds
by
Nicholas-Charles Bochsa
(1789-1856)

Lento

Measures 1-43. Dynamics: *f*, *p*, *f*, *p*, *f*, *p*, *f*. Tempo: **Lento**, **Allegro**. Markings: 1, 11, 11, 1.

Flute 1

50

61

72

86

98

111

119

126

Flute 1

135

143

149

159

166

175

183

192

209

217

Flute 1

225

4

p

1

236

f

245

8

f

258

263

Andante

Cl.1

3

p

11

f *p* *ff*

18

1

f

24

7

4

Flute 1

37 Cl.1

ff

43

ff

48

ff

Cl.1

55

p

63

3

73

81

Majeur

p

89

f

tr~

Flute 1

96

tr tr tr

103

f p

110

ff f

119

12 p

137

f

144

tr tr tr tr tr tr tr tr

148

tr tr 1 pp

Minuetto [Un poco Allegretto]

Finale. Vivace

Cl.1

5

p

2

12

f

20

fz

fz

28

33

38

4

47

2

52

5

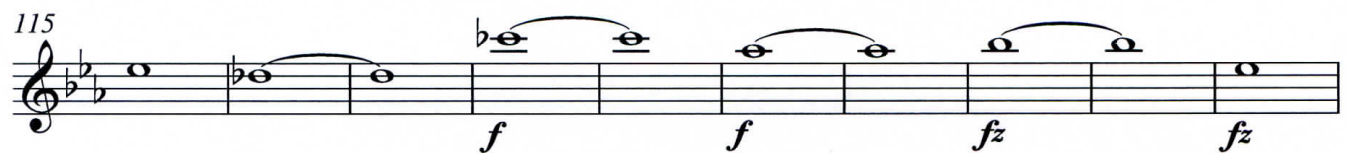
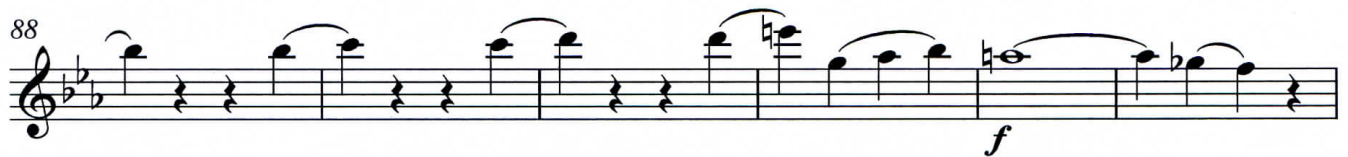
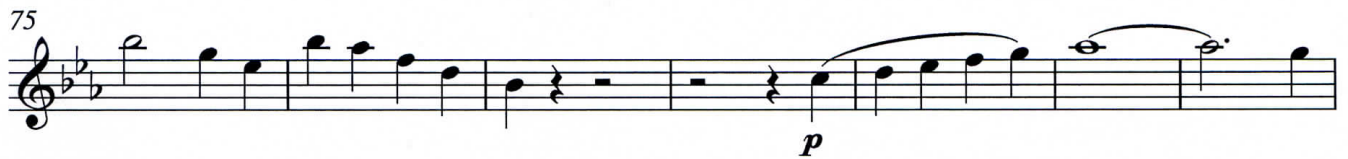
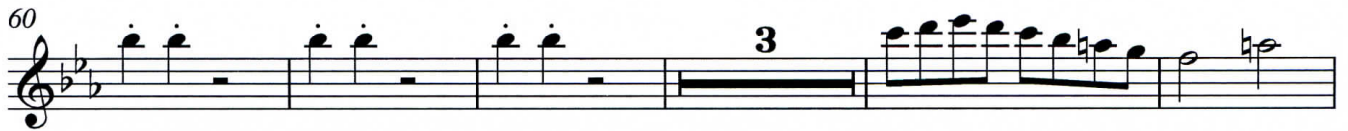

Flute 1

125 *fz fz*

135 *p*

142 *p* 8 2

156 *ff fz*

164 *fz fz*

172

178 *p*

184 *p* 1

191 *fz fz fz fz*

196 *fz* 5

205

f

211

p

217

p *ff*

227