

Clarinet 2 in B \flat

Franz Joseph Haydn
(1732-1809)

SYMPHONY No.91

arranged for winds
by
Nicholas-Charles Bochsa
(1789-1856)

Lento

Clarinet 2 in Bb

46

53

62

71

78

85

94

103

111

116

Clarinet 2 in B \flat

120 *p* *f* *p* 3

127 *p* 1

135 1 *f* *f* *f* *f* *f* *f*

142 3

149 3 *f*

156

162 *p*

170 1

178 *f*

186 1 *p*

193

200

209

217

225

234

242

248

257

263

Andante

Majeur

Minuetto [Un poco Allegretto]

Measures 1-8. Dynamics: *f*, *p*.

Measures 9-16. Dynamics: *f*, *p*, *f*.

Measures 17-26. Includes a first ending bracket labeled "2".

Measures 27-35. Dynamics: *f*.

Measures 44-51. Includes a first ending bracket.

Measures 52-58.

Measures 59-66. Labeled "Minuetto d.c."

Finale. Vivace

Measures 1-8. Dynamics: *p*.

Clarinet 2 in B \flat

64

69

76

89

95

102

108

116

122

Clarinet 2 in Bb

128

135

142

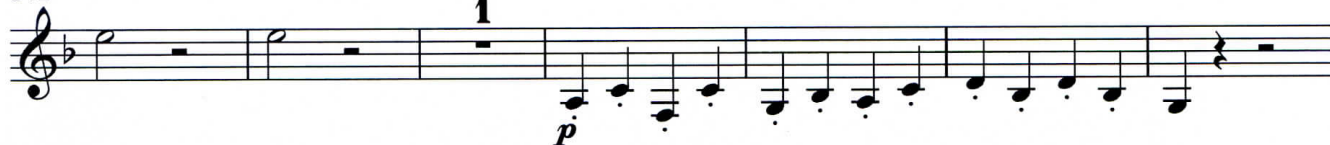

149

156

164

171

176

181

p

187

192

fz *fz* *fz* *fz* *fz*

198

p

205

f

210

3
p *f*

218

p

224

ff

228
