

Franz Joseph Haydn
(1732-1809)

Bassoon 1

SYMPHONY No.91

arranged for winds
by
Nicholas-Charles Bochsa
(1789-1856)

Lento

1

10

18

Allegro

27

36

43

Bassoon 1

48

55

63

71

78

85

94

102

109

114

Bassoon 1

120

p *ff* *p* *p*

129

f *f* *f*

138

f *f* *f*

145

fz *f*

153

159

166

p

175

f

183

189

p

Bassoon 1

196

205

213

222

231

239

245

258

263

Andante

p *p*

ff

p *f* *p*

3

3 *3*

ff *p*

ff *3* *p*

p

3

p *3* *p*

Bassoon 1

81 Majeur

p

88

93

f

98

103

108

114

p

120

128

132

5

Bassoon 1

140

p *f* *tr* *tr* *tr* *tr* *tr* *tr* *tr* *tr*

147

tr *tr* *tr* *p* *pp*

Minuetto [Un poco Allegretto]

f *p*

9

f *p* *f*

17

p

26

2 *f*

35

Trio

43

50

56

61

Minuetto d.c.

Finale. Vivace

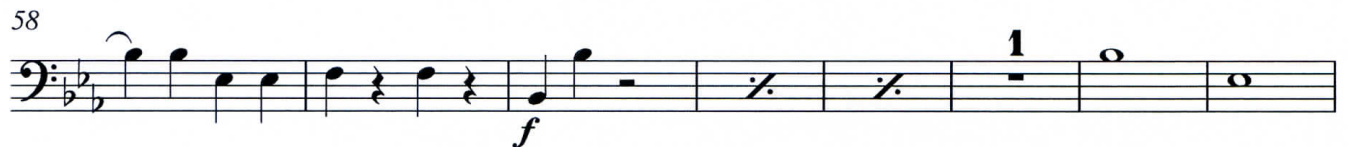
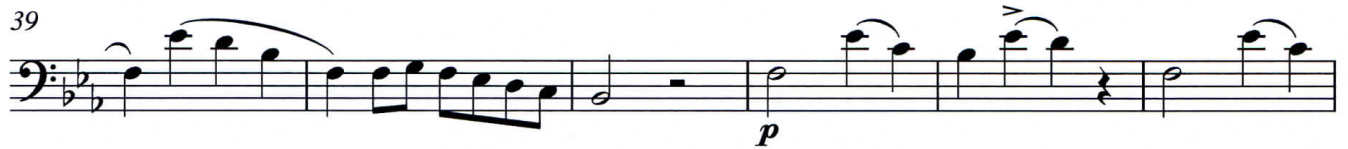

66

73

81

90

96

103

109

118

125

132

141

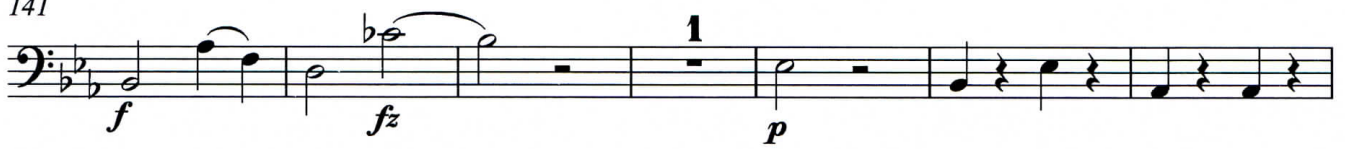

148

154

160

167

173

179

Bassoon 1

185

191

197

204

212

218

226
