

Franz Joseph Haydn
(1732-1809)

Bassoon 2

SYMPHONY No.91

arranged for winds
by
Nicholas-Charles Bochsa
(1789-1856)

Lento

10

19

28

37

43

Bassoon 2

48

56

65

73

79

87

96

104

110

114

120

129

138

145

153

159

166

176

184

Bassoon 2

191

p

200

p *f*

208

p

217

f

226

p

235

f

241

f 6

252

p *f*

260

265

Andante

1

10

19

28

37

47

48

55

63

3

73

3

83

Majeur

Bassoon 2

89

94

f

99

104

109

115

p

122

130

p

142

f

148

p *pp*

Minuetto [Un poco Allegretto]

8 *f* *p*

9 *f* *p* *f*

17 *p*

28 *f*

37 *p* *f* *p* **Trio**

45

53

60 **Minuetto d.c.**

Finale. Vivace

p

8

14

20

26

32

38

44

50

57

64

71

77

90

96

102

108

116

121

126

132

141

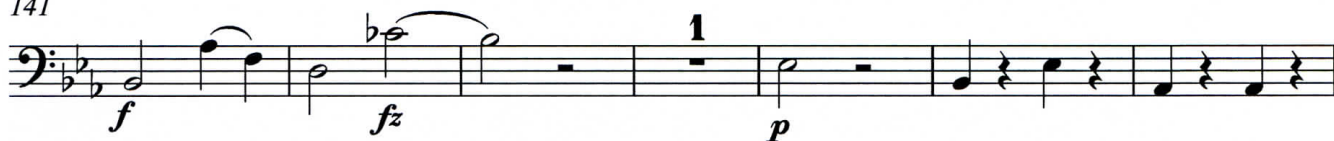

148

154

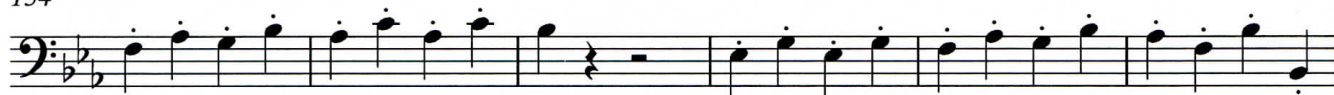

160

166

172

177

182

188

194

201

208

216

224

228
