

Symphony No. 91
by Franz Josef Haydn (1732-1809)
arranged by Robert Nicolas Charles Bochsa (1789-1856)
for 2fl, 2cl , 2hn, trp, trb, 2bn, serp

modern edition prepared in 2010 by
Eric James of Hogtown Harmonie
hogtownharmonie@gmail.com

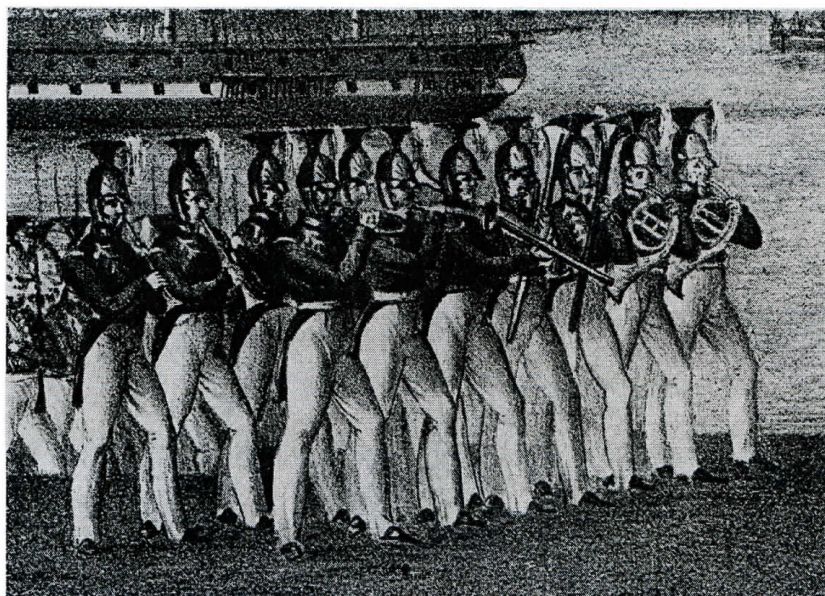

Serpent

distributed, gratis, by Harmoniemusik North America
(oriented for small college-university windband)
www.harmoniemusik.org

For modern instrument harmoniemusik ensembles, the serpent part may be played on a euphonium with a Rogers Mouthpiece.
www.jcsherman.net/rogers-serpent-mouthpieces

Franz Joseph Haydn
(1732-1809)

Serpent

SYMPHONY No.91

arranged for winds
by
Nicholas-Charles Bochsa
(1789-1856)

Lento

Serpent

53

67

75

83

92

101

110

119

124

135

143

152

160

168

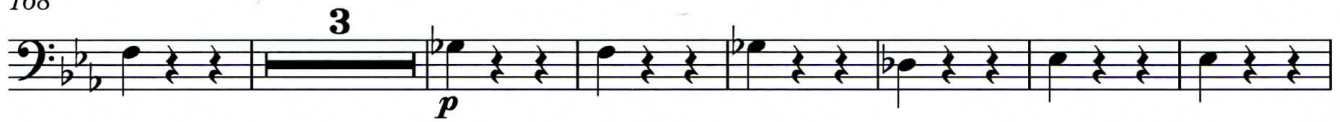

178

186

194

Serpent

86 Majeur

1

96

101

106

112

119

127

135

5

147

Serpent

10

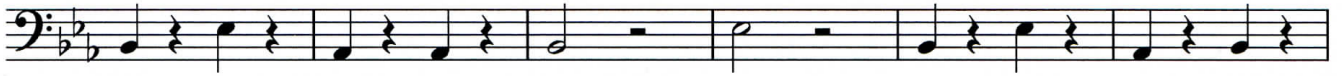

16

22

29

35

45

51

58

67

73

Serpent

164

171

178

185

191

197

204

210

221

227
