

Ludwig van Beethoven
(1770-1827)

Clarinet 2 in B \flat
(alternative to original in C)

SYMPHONY NO.1, OP.21

arranged for wind band
by
Christian Kramer

Adagio molto

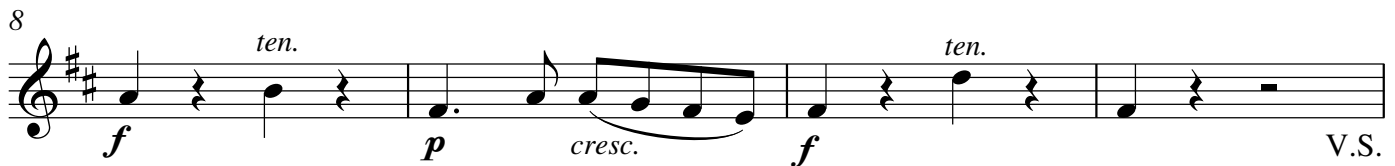

Clarinet 2 in B \flat
Allegro molto vivace

12 *p* *p* 1

18 *p* tr

25 *sf* *sf*

31 *ff* *sf*

37

41

45

51 **A** *p* *sf*

58

64 *sf* *sf* *sf* *sf*

70 *sf sf sf sf sf*

74 *sf ff p* **B**

80 *cresc.*

86 *ff sf sf sf sf*

92 *ff*

97 *sf sf sf sf p*

101

105 *ff p ff*

110 *f p sf*

116 *sf p* **1** *V.S.*

122

127

134

142

148

153

159

164

169

This page is left blank to facilitate a page turn.

C

177

183

189

195

199

D

203

208

214

220

225

E

229

235

241

246

251

255

F

259

262

Clarinet 2 in B \flat

268

273

279

284

289

293

Andante cantabile

6

14

G Clarinet 2 in B \flat

24

33

42

49

59

68

75

80

88

100 *p* *cresc.* *pp*

109

117 *cresc.* *sf* *sf* *sf* *sf* *f*

J

126 *p*

136 *p*

144 *f* *sf* *sf* *sf* 3

K

153 *p* *p*

163 1 *p*

173 *f* *sf* *sf*

182 *p*

Clarinet 2 in B \flat

188

Turn for Menuetto \longrightarrow

Menuetto. Allegro molto e vivace

70

70 *cresc.* *f* *ff* *sf*

78

78 1. 2. **Trio** *p*

85

85

95

95 6 1. 1 2. 1 13 Cl.1

118

118 *p*

125

125 *ff* *sf* *sf*

132

132 1. 2. **Menuetto da capo**

Adagio

Allegro molto e vivace

11

ff *p*

19

27

cresc. *ff*

36

f

45

54

p

63

cresc.

70

f *sf* *sf* *sf*

79

sf sf sf sf

88

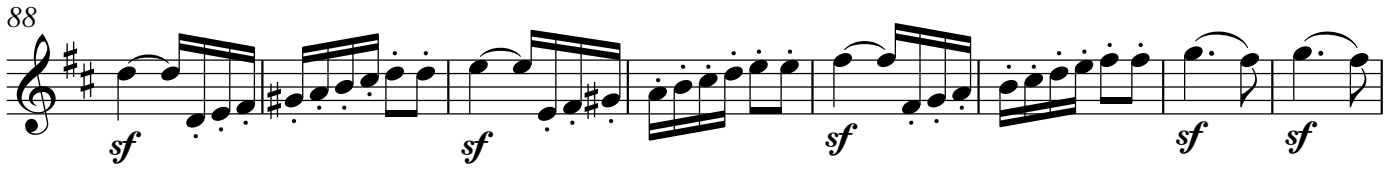

sf sf sf sf sf

96

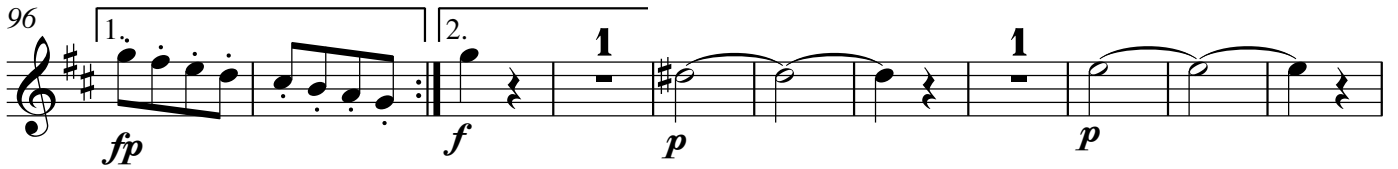

fp f p p

106

ff fp

118 **O**

129

136

cresc. f

144 **P**

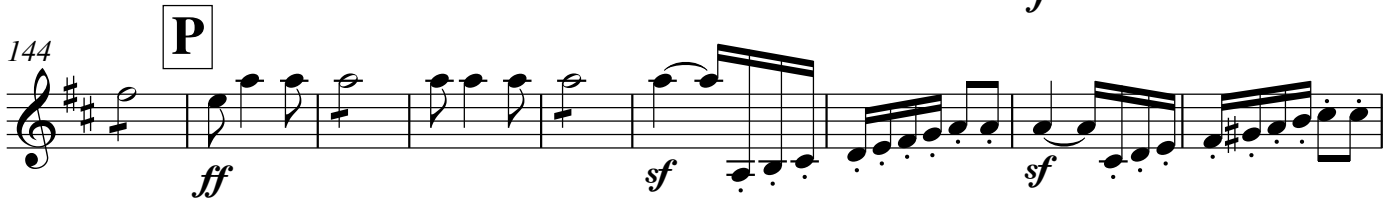

ff sf sf

153

157

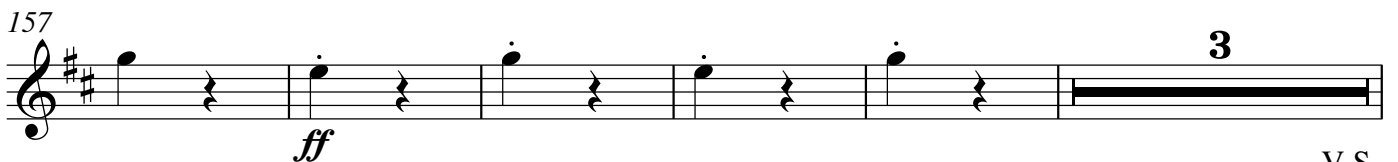

ff

165

171

180

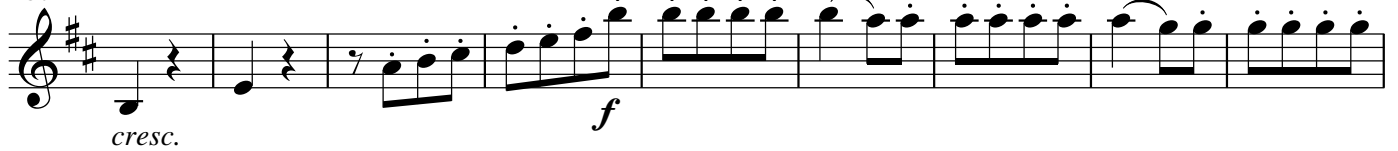

189

198

206

216

226

233

f *ff* *sf* *sf* *p* *p*

R 5

246

255

265

S 1 1 1

f *p*

276

284

cresc. *ff* *sf*

292

sf *ff*

298

1