

Ludwig van Beethoven
(1770-1827)

Bassoon 2

SYMPHONY NO.1, OP.21

arranged for wind band

by
C. Kramer

Adagio molto

7

12

Allegro molto vivace

19

28

34

41

46

A

52

61

67

73

B

76

152

158

164

170

178

C

184

190

197

202

D

205

210

216

222

227

238

243

249

255

261

268

274

280

286

292

Andante cantabile

14

25

36

H

46

57

68

75

83

94

112

119

126

J

8

143

3

K

154

165

175

185

Menuetto. Allegro molto e vivace

66

74

80

89

99

117

124

132

Adagio

Allegro molto e vivace

7
4
ff
4
1
p

14
2

23
cresc.
ff
M
2

33
2
f
sf

44
sf
sf

53
N
1
p

64
cresc.
f
sf
sf
sf
sf

74
ff
sf
sf
sf
sf
sf
sf

84

95

106

127 Bsn. 1

136

145

153

160

167

176

184

194

205

215

225

236

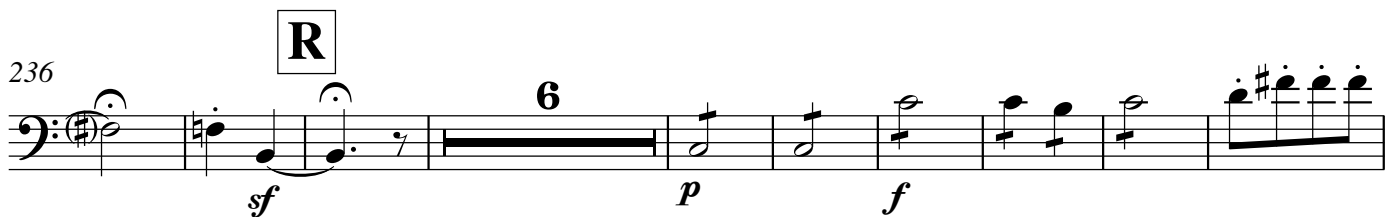

251

260

268

277

286

294

300
