

Ludwig van Beethoven  
(1770-1827)

Serpent

# SYMPHONY NO.1, OP.21

arranged for wind band  
by  
C. Kramer

Adagio molto

44

50

69

75

90

97

105

110

Serpent

122

130

140

150

157

163

169

177

Serpent

183

189

197

203

214

221

227

241

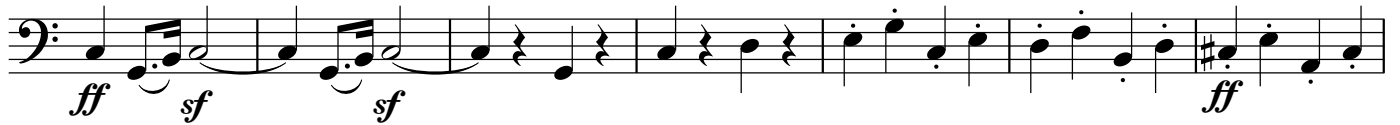

248

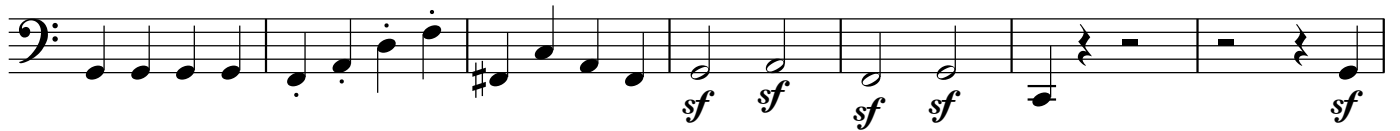

255

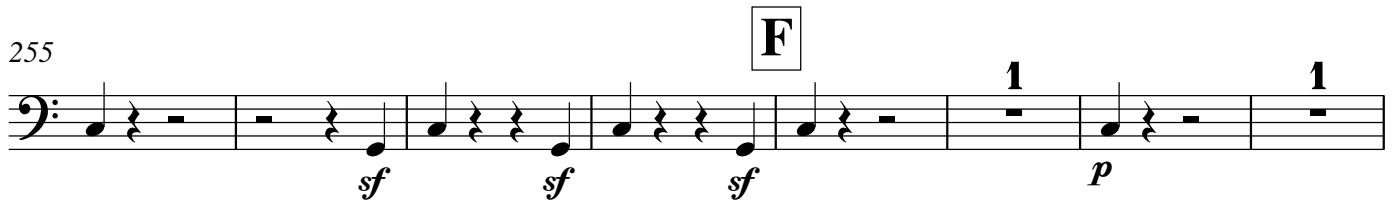

263

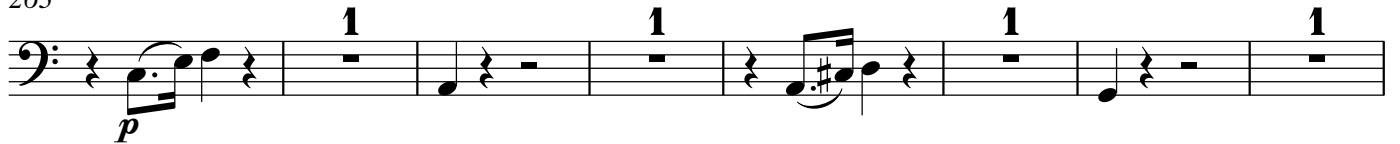

271

278

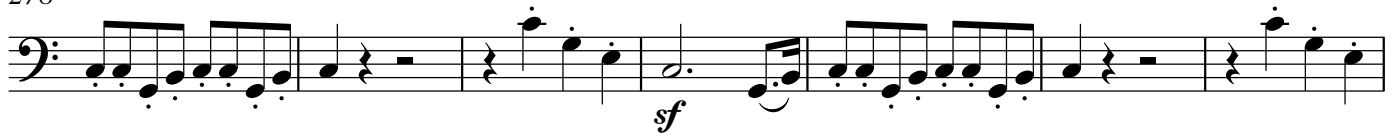

285

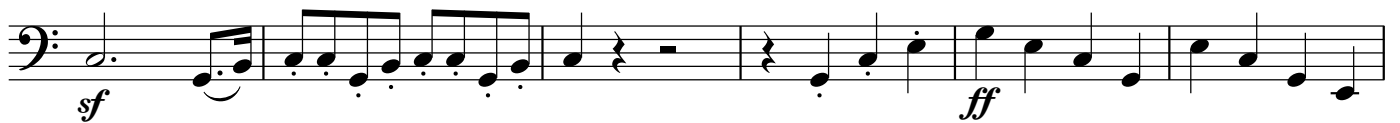

291

Serpent

Andante cantabile

Bsn.1

5 1 *p*

16

*cresc.* *sf sf sf sf sf*

27 **G**

12 5 *p cresc.* *f sf*

50

**H** 9 1. 2. 5 *sf sf p ff*

71

*p sfp sfp*

77

*sfp sfp sfp f f*

86

*p f f* **I** 1 9 *Bsn.2*

106

2 *p*

116

*cresc.* *sf*

122

**J** 12 *sf sf sf f*

## Serpent

139

139 *p* *f* *sf* *sf* *sf*

153

153 *p* *p*

165

165 *f* *sf* *sf* *sf*

179

179 *p*

187

187 *f* *p*

## Menuetto. Allegro molto e vivace

1 *p* *f* *1.* *2.* *2*

11

11 *f* *f* *ff*

20

20 *sfp* 1 2 3

Serpent

28 4 5 6 7 8 10 **L**

*f*

46

*ff sf sf*

55 3

*sf sf sf sf*

66 6

*f ff*

79 1. 2. **Trio** 23 1. 1 2. 1 18

*1. 2. Trio 23 1. 1 2. 1 18*

122 Hns. 1, 2

*p ff sf sf*

130 1. 2.

*sf sf sf sf sf*

**Menuetto da capo**

Adagio

Allegro molto e vivace

4 1 11 Bsn.2

*ff*

23

M 2

*p cresc.* *ff* *f*

35

2

*sf* *sf* *sf*

48

N 9

*sf* *p* *cresc.*

66

*f* *sf* *sf* *sf* *ff*

79

*sf* *sf* *sf*

85

*sf* *sf* *sf* *sf* *sf*

Serpent

93

1. 1 2. 1 10 1 2 3

*sf sf f f ff*

112 4 5 6 7 8

O 15 Hns. 1, 2

138

*p cresc. f sf ff sf*

P

149

157

10 Bsns.

*ff*

175

*p cresc.*

184

Q 7

*f*

199

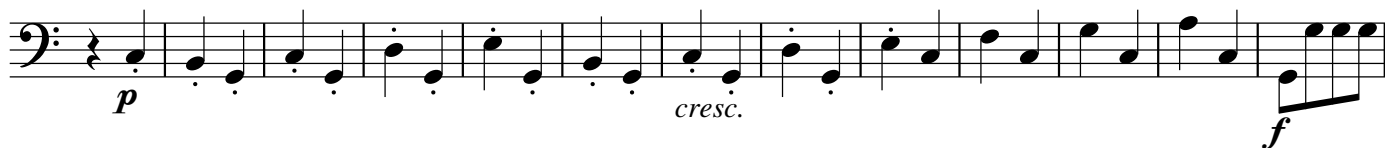

212

223

235

256

266

281

292

298

