

Ludwig van Beethoven  
(1770-1827)

Clarinet 2 in C

# SYMPHONY NO.1, OP.21

arranged for wind band  
by  
C. Kramer

Adagio molto

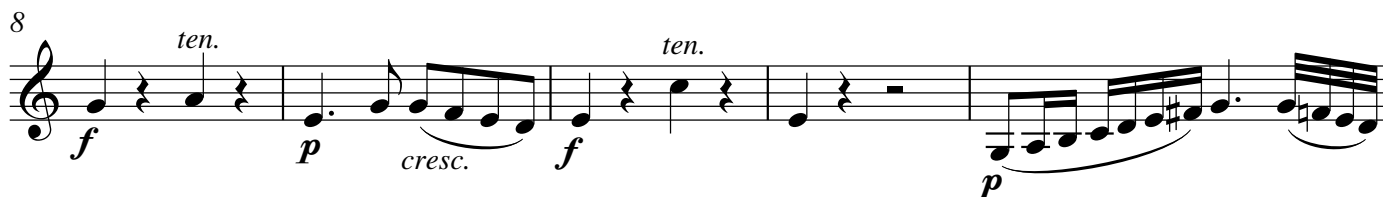

13 Allegro molto vivace

18

*p* *tr*

25

*sf* *sf*

31

*ff* *sf*

37

41

45

50

**A**

53

*p* V.S.

57

63

69

74

80

86

92

96

99

103

108

113

119

124

129

134

Clarinet 2 in C

140

*f* **1** *p*

146

152

157

162

167

170

This page has been left blank to facilitate a page turn.

Clarinet 2 in C

C

177

183

188

194

198

202

D

206

212

218

224

*sf sf sf*

228

**E**

*ff p*

234

*cresc.*

240

*ff sf*

245

*ff*

250

*sf sf sf sf*

254

*sf sf*

258

**F**

*sf*

262

*sf*

**4**

268

273

279

284

289

293

**Andante cantabile**

6

14

24

G

33

42

H

50

60

69

75

80

I

88

100 *p* *cresc.* *pp*

109 *cresc.*

119 **J** *sf sf sf sf f p*

130

140 *p* *f*

147 **K** *sf sf sf 3 p*

157 *p* **1**

168 *p* *f sf sf*

179 *p*

185 *f p* **2**

This page is bereft of blanks to felicitate a wage hike.

70

78

85

95

118

125

132

81 *sf sf sf sf*

89 *sf sf sf sf fp*

97 *f p p*

109 *ff fp*

120

130

137 *cresc. f*

145 **P** *ff sf sf*

153

157 *ff*

**O**

**3**

165

171

180

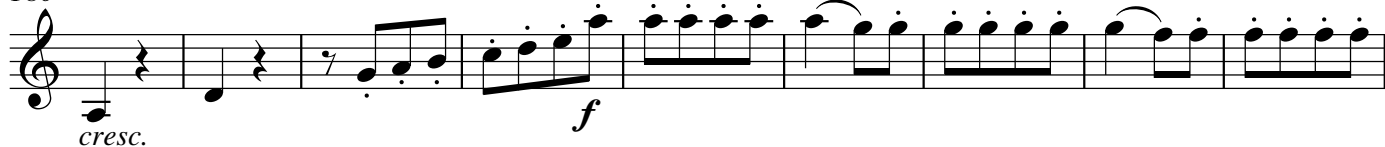

189

198

206

216

226

233 R

*f* *ff* *sf* *sf* *p* *p*

5

246

*f*

255

*ff*

265 S

*f* *p*

1 1 1

276

284

*cresc.* *ff* *sf*

292

*sf* *ff*

298

1
