

Military Divertimentos

Flute I

L. Von Esch

Andante

3

f

6

8

10

13

15

Flute I
March (No. 1)

Flute I
Minuetto

Trio (No. 1)

Flute I
March (No. 2)

3 March D.C.

Military Divertimentos

Flute II

L. Von Esch

Andante

8 8 Waltz D.C.

March (No. 1)

5 9 12 17 22 26 29

f *f* *f* *f* *f* *mf* *f*

tr *tr* *tr* *tr* *tr* *tr* *tr*

Flute II Minuetto

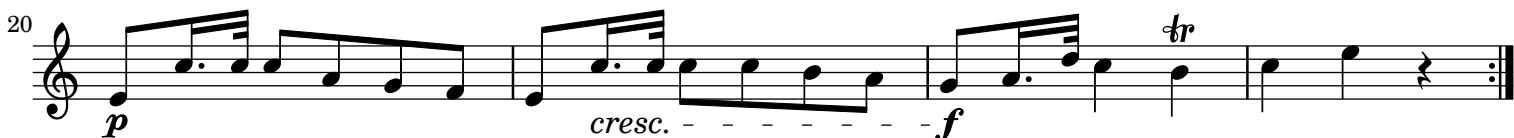
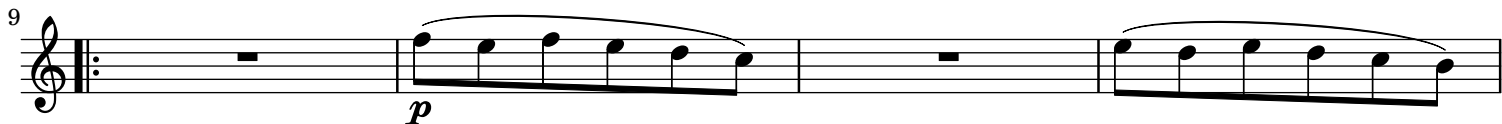
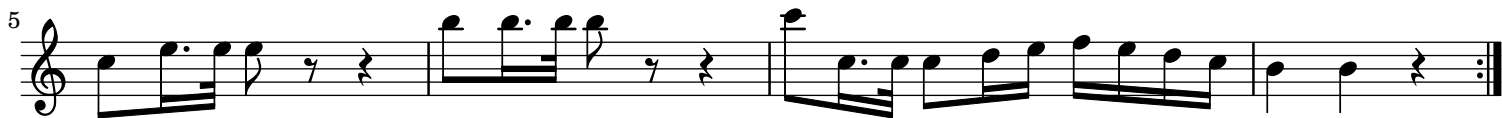

Trio (No. 1)

Waltz

Trio (No. 2)

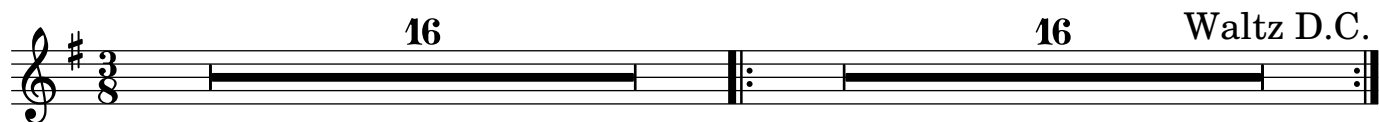

Flute II
Moderato

Allegro

9

Andante

16

31

38

46

55

Flute II
March (No. 2)

f

p

f

7

3 March D.C.

Military Divertimentos

Clarinet I in B \flat

L. Von Esch

Andante

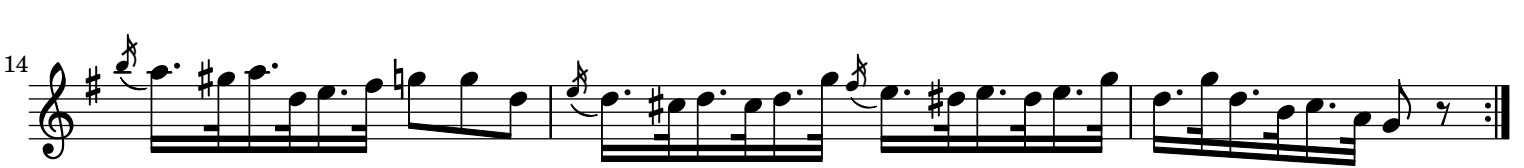

March (No. 1)

10 

13 

17 

20 

24 

27 

30 

Minuetto

Trio (No. 1)

Waltz

f

9

Trio (No. 2)

p

9

17

25

mf

Waltz D.C.

Clarinet I in B \flat
Moderato

Allegro

f

9

2

Andante

f *f*

5

p *f*

10

f

15

p *f*

20

f

Clarinet I in B \flat
March (No. 2)

Military Divertimentos

Clarinet II in B \flat

L. Von Esch

Andante

Clarinet II in B \flat
March (No. 1)

Minuetto

Trio (No. 1)

Waltz

f

6

12

Trio (No. 2)

p

9

18

mf

26

Waltz D.C.

Moderato

Allegro

1
9

Andante

6
12
17
22
27
32
37
42

6 Clarinet II in B \flat

March (No. 2)

March D.C.

Military Divertimentos

Bassoon I

L. Von Esch

Andante

March (No. 1)

Bassoon I
Minuetto

Trio (No. 1)

Waltz

f

9

Trio (No. 2)

p

11

24

mf Waltz D.C.

Bassoon I
Moderato

Allegro

f

solo

Andante

p *f*

p *f*

p *f*

p *f*

p *f* *p* *f*

f *p*

f *p* *f*

Bassoon I
March (No. 2)

1 *f*

9 *p* *f*

p

25 *p* March D.C.

Military Divertimentos

Bassoon II

L. Von Esch

Andante

March (No. 1)

Waltz**Trio (No. 2)**

Bassoon II
Moderato

Allegro

Andante

Bassoon II
March (No. 2)

Military Divertimentos

Serpent

L. Von Esch

Andante

March (No. 1)

Serpent
Minuetto

Trio (No. 1)

Serpent
Waltz

Trio (No. 2)

Serpent Moderato

Allegro

Andante

March (No. 2)

Military Divertimentos

Horn I in F

L. Von Esch

Andante

March (No. 1)

Horn I in F Minuetto

Trio (No. 1)

Horn I in F
Waltz

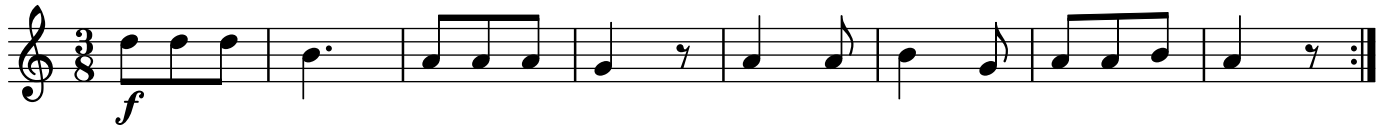

Trio (No. 2)

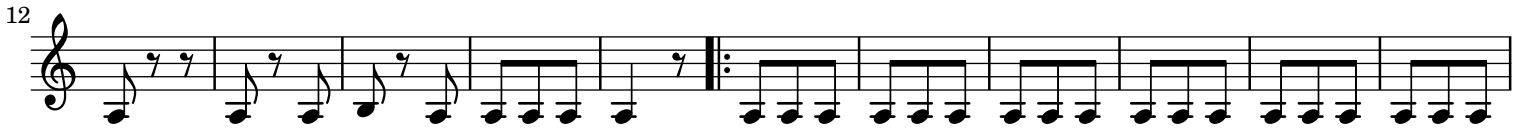

Horn I in F Moderato

Allegro

Andante

Horn I in F
March (No. 2)

Military Divertimentos

Horn II in F

L. Von Esch

Andante

March (No. 1)

Horn II in F Minuetto

Trio (No. 1)

Horn II in F Moderato

Allegro

Andante

Horn II in F
March (No. 2)

Military Divertimentos

Trumpet in C

L. Von Esch

Andante

March (No. 1)

Trumpet in C Minuetto

Trio (No. 1)

Waltz

8

Trio (No. 2)

16 16 Waltz D.C.

Moderato

Allegro

Andante

17 43

March (No. 2)

5

9

16

7 7 March D.C.

Military Divertimentos

Trumpet in B \flat

L. Von Esch

Andante

March (No. 1)

5

10

17

21

28

Trumpet in B \flat
Minuetto

Trio (No. 1)

Waltz

Trio (No. 2)

Moderato

Andante

March (No. 2)

Military Divertimentos

Bass Drum and Cymbal

L. Von Esch

Andante

March (No. 1)

Minuetto

Trio (No. 1)

Waltz

9

Trio (No. 2)

11

22

Waltz D.C.

Moderato

Allegro

Andante

March (No. 2)

8

25

March D.C.