

from the Lititz Moravian Collegium Musicum Collection

A Select Collection of Military Divertimentos for the Duke of Cumberland's Band

*by Louis von Esch (c.1750-1829)
arranged by Joseph Jouve (1766-1832)*

*Printed by Broderip & Wilkinson, London
[between 1798 and 1808]*

modern edition prepared by William Anonie

A Select Collection of Military Divertimentos:
Andante, March, Minuetto, Waltz, Moderato, Andante, March

Score

Parts: Flute 1; Flute 2

Clarinet 1; Clarinet 2

Bassoon 1; Bassoon 2

Serpent; Trumpet in C (in Bb)

Horn 1 (in F); Horn 2 (in F)

Percussion

From the Lititz Congregation (Lititz Collegium Musicum Collection)
of the Moravian Church, Northern Province, Eastern District and
presently archived at the Moravian Music Foundation, Winston-Salem, NC.

This modern performance edition has been commissioned by Berlioz Historical Brass and prepared
with the approval of the Moravian Music Foundation, Winston-Salem, NC.

Editorial Remarks

This edition has been prepared from a set of printed materials, published by Broderip & Wilkinson of London. The harmoniemusik military divertimentos by Louis von Esch were dedicated to the Duke of Cumberland and arranged for the Duke of Cumberland's military band by Joseph Jouve. While the band's archives are housed in the Hanover Royal Music Archive at Yale University (Beinecke Rare Books and Music Library), this edition is archived at the Moravian Music Foundation archives and was included in the music collection of the Lititz Collegium Musicum.

Louis von Esch (c.1750-1829; of German descent) was educated in France and relocated to England in the late 18th century. He served as music teacher for Princess Charlotte Augusta of Wales (1796-1817) from 1801-1806 and wrote many chamber music works for pianoforte and other instruments. Military divertimentos were often published for the pianoforte; this collection may have been re-arranged for harmoniemusik.

Incorrect notes have been revised without comment. Additional dynamic and articulation markings have not been added.

For modern instrument harmoniemusik ensembles, the serpent part may be played on a euphonium with a Rogers Mouthpiece. See www.berliozhistoricalbrass.org/rogers.htm

With appreciation to the following individuals for their assistance in the preparation of this editing project: Stewart Carter, Wake Forest University; Nola Reed Knouse and David Blum, Moravian Music Foundation; Craig Kridel, Berlioz Historical Brass.

This edition of *A Select Collection of Military Divertimentos* was first performed on September 9, 2018, at the inaugural concert of the all-new Lititz Moravian Collegium Musicum (Dr. Jeffrey Gemmell, conductor) at the Lititz Moravian Church, Lititz, PA.

William Anonie, September 1, 2018

Commissioned by Berlioz Historical Brass, www.berliozhistoricalbrass.org

Distributed by Harmoniemusik North America, www.harmoniemusik.org

Military Divertimentos

L. Von Esch

Andante

Flute

Clarinet in B \flat

Bassoons

Serpent

Horns in F

p *f*

Fl.

Cl.

Bsn.

Srp.

Hn.

6

This system of the score is for the last five instruments. The Fl. part continues its melodic line from the first system. The Cl. part continues its melodic line from the first system. The Bsn. part continues its rhythmic accompaniment from the first system. The Srp. part continues its rhythmic accompaniment from the first system. The Hn. part continues its rhythmic accompaniment from the first system. The system ends with a double bar line and repeat signs. The time signature is 6/8.

Fl.

Cl.

Bsn.

Srp.

Hn.

This block contains the first system of a musical score, spanning measures 1 through 13. It features five staves: Flute (Fl.), Clarinet (Cl.), Bassoon (Bsn.), Serpent (Srp.), and Horn (Hn.). The Flute part is in treble clef with a key signature of one flat and contains a melodic line with various articulations. The Clarinet part is in treble clef with a key signature of one sharp and provides harmonic support. The Bassoon part is in bass clef with a key signature of one flat and plays a rhythmic accompaniment. The Serpent part is in bass clef with a key signature of one flat and remains mostly silent. The Horn part is in treble clef with a key signature of one flat and plays a simple harmonic accompaniment.

14

Fl.

Cl.

Bsn.

Srp.

Hn.

This block contains the second system of a musical score, spanning measures 14 through 17. It features the same five staves as the first system: Flute (Fl.), Clarinet (Cl.), Bassoon (Bsn.), Serpent (Srp.), and Horn (Hn.). The Flute part continues its melodic line with more complex articulations. The Clarinet part continues its harmonic support. The Bassoon part continues its rhythmic accompaniment. The Serpent part continues its simple accompaniment. The Horn part continues its simple accompaniment. The system concludes with a double bar line and repeat signs.

March (No. 1)

Flutes
f

Clarinets in B \flat
f

Bassoons
f

Serpent
f

Horns in F
f

Trumpet in B \flat
f

Percussion
f

Fl.
f

B \flat Cl.
p *f*

Bsn.
mf *f*

Srp.
mf *f*

Hn.
mf *f*

B \flat Tpt.
f

Perc.

11

Fl.

B \flat Cl.

Bsn.

Srp.

Hn.

B \flat Tpt.

Perc.

17

Fl.

B \flat Cl.

Bsn.

Srp.

Hn.

B \flat Tpt.

Perc.

23

Fl.

B♭ Cl.

Bsn.

Srp.

Hn.

B♭ Tpt.

Perc.

28

Fl.

B♭ Cl.

Bsn.

Srp.

Hn.

B♭ Tpt.

Perc.

Minuetto

Trio (No. 1)

Flute
solo

Clarinet in B \flat
p

Bassoons
p

Serpent
p

Fl.

B \flat Cl.

Bsn.

Srp.

Fl.

B \flat Cl.

Bsn.

Srp.

Fl.

B \flat Cl.

Bsn.

Srp.

Minuetto D.C.

Waltz

Flutes

Clarinet in B \flat

Bassoons

Serpent

Horns in F

Trumpet in B \flat

Percussion

9

Fl.

B \flat Cl.

Bsn.

Srp.

Hn.

B \flat Tpt.

Perc.

Trio No. 2

Clarinet in B \flat *Solo*

Bassoons *p*

Serpent *p*

Horns in F *p*

Percussion *p*

B \flat Cl.

Bsn.

Srp.

Hn.

Perc.

B \flat Cl. *Waltz D.C.*

Bsn. *mf*

Srp. *mf*

Hn. *mf*

Perc. *mf*

Moderato

Allegro

Flutes
Clarinet in B \flat
Bassoons
Serpent
Horns in F

f *f* *f* *p* *f*

11
Fl.
B \flat Cl.
Bsn.
Srp.
Hn.

solo

Andante

Flutes

Clarinets in B \flat

Bassoons

Serpent

Horns in F

p *f* *p* *f*

Fl.

B \flat Cl.

Bsn.

Srp.

Hn.

p *f* *p* *f* *f*

18

Fl.

B \flat Cl.

Bsn.

Srp.

Hn.

28

Fl.

B \flat Cl.

Bsn.

Srp.

Hn.

37

Fl.

B \flat Cl.

Bsn.

Srp.

Hn.

44

Fl.

B♭ Cl.

Bsn.

Srp.

Hn.

49

Fl.

B♭ Cl.

Bsn.

Srp.

Hn.

54

Fl.

B♭ Cl.

Bsn.

Srp.

Hn.

March No. 2

Flutes
Clarinet in B \flat
Bassoons
Serpent
Horns in F
Trumpet in B \flat
Percussion

f

Fl.
B \flat Cl.
Bsn.
Srp.
Hn.
B \flat Tpt.
Perc.

p *f* *p* *f* *p* *f* *p* *f*

14

Fl.

B \flat Cl.

Bsn.

Srp.

Hn.

B \flat Tpt.

Perc.

20

Fl.

B \flat Cl.

Bsn.

Srp.

Hn.

B \flat Tpt.

Perc.

26

Fl.

B \flat Cl.

Bsn.

Srp.

Hn.

B \flat Tpt.

Perc.

March D.C.

Military Divertimentos

Flute I

L. Von Esch

Andante

Flute I
March (No. 1)

Flute I
Minuetto

Trio (No. 1)

Flute I
March (No. 2)

3 March D.C.

Military Divertimentos

Flute II

L. Von Esch

Andante

8 8 Waltz D.C.

March (No. 1)

f

tr

f

f b^2

f *mf*

f

tr

f

Flute II Minuetto

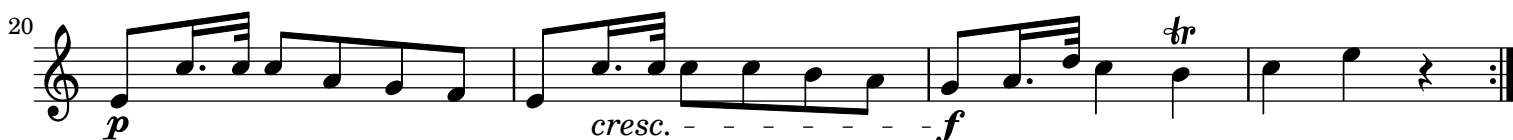
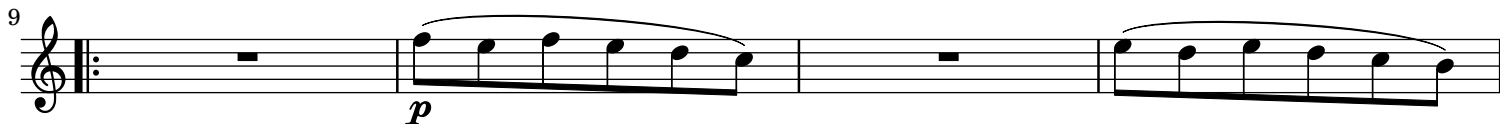
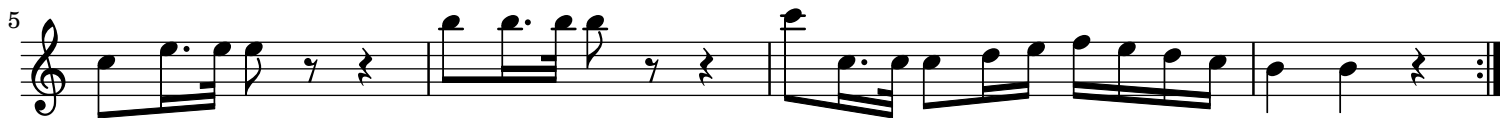

Trio (No. 1)

Waltz

Trio (No. 2)

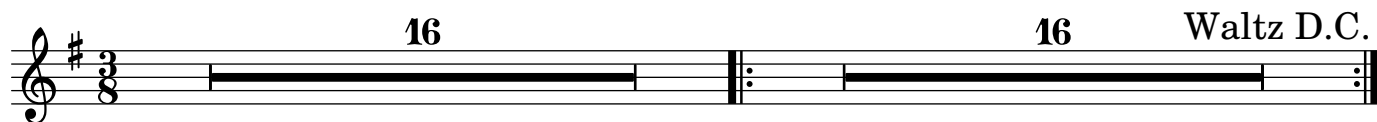

Flute II
Moderato

Allegro

9

Andante

16

31

38

46

55

Flute II
March (No. 2)

Military Divertimentos

Clarinet I in B \flat

L. Von Esch

Andante

March (No. 1)

10 

13 

17 

20 

24 

27 

30 

Minuetto

Trio (No. 1)

Minuetto D.C.

Waltz

f

9

Trio (No. 2)

p

9

17

25

mf

Waltz D.C.

Clarinet I in B \flat
Moderato

Allegro

f

9

f

Andante

f

5

p

10

f

15

p

20

f

Clarinet II in B \flat
March (No. 1)

Minuetto

Trio (No. 1)

Minuetto D.C.

Clarinet II in B \flat

Waltz

Trio (No. 2)

Waltz D.C.

Moderato

Allegro

Andante

6 Clarinet II in B \flat

March (No. 2)

Military Divertimentos

Bassoon I

L. Von Esch

Andante

March (No. 1)

Bassoon I
Minuetto

Trio (No. 1)

Minuetto D.C.

Waltz

f

9

Trio (No. 2)

p

11

24

mf Waltz D.C.

Bassoon I
Moderato

Allegro

f

solo

Andante

p *f*

p *f*

p *f*

p *f* *p* *f*

p *f* *p*

f *p*

f *p* *f*

Bassoon I
March (No. 2)

1 *f*

9 *p* *f*

p

25 *p* March D.C.

Military Divertimentos

Bassoon II

L. Von Esch

Andante

March (No. 1)

Minuetto

Trio (No. 1)

Minuetto D.C.

Waltz**Trio (No. 2)**

Bassoon II
Moderato

Allegro

Andante

Bassoon II
March (No. 2)

1 *f*

9 *p* *f*

p

25 *p* March D.C.

Military Divertimentos

Serpent

L. Von Esch

Andante

March (No. 1)

Serpent
Minuetto

Trio (No. 1)

Serpent
Waltz

Trio (No. 2)

Serpent

Moderato

Allegro

Andante

March (No. 2)

f

9

p *f*

p

25

March D.C.

Military Divertimentos

Horn I in F

L. Von Esch

Andante

March (No. 1)

Horn I in F
Minuetto

Trio (No. 1)

16 Minuetto D.C.

Horn I in F
Waltz

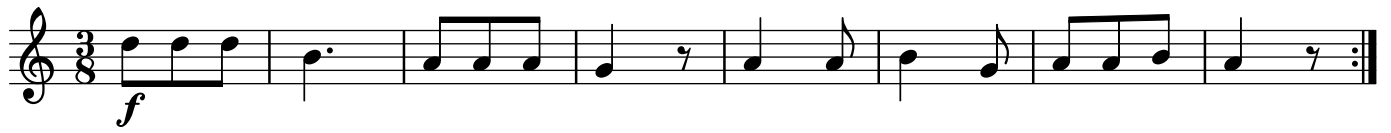

Trio (No. 2)

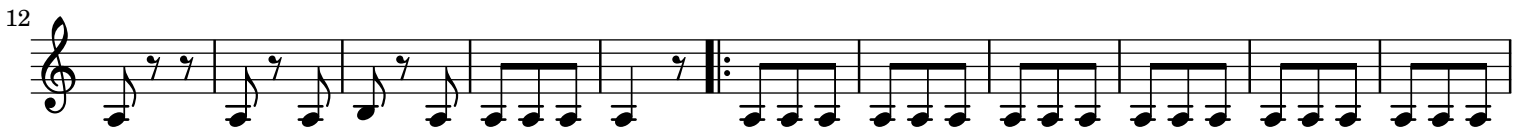

Horn I in F Moderato

Allegro

Andante

Horn I in F
March (No. 2)

f

p *f*

p

p March D.C.

Military Divertimentos

Horn II in F

L. Von Esch

Andante

March (No. 1)

Horn II in F Minuetto

Trio (No. 1)

Horn II in F
Waltz

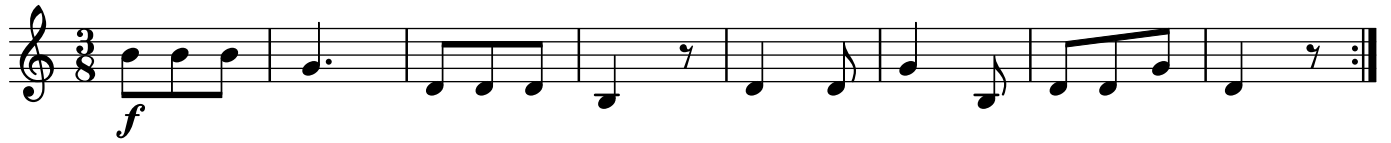

Trio (No. 2)

Horn II in F Moderato

Allegro

Andante

Military Divertimentos

Trumpet in C

L. Von Esch

Andante

March (No. 1)

Trumpet in C Minuetto

Trio (No. 1)

Waltz

Trio (No. 2)

Moderato

Andante

March (No. 2)

Military Divertimentos

Trumpet in B \flat

L. Von Esch

Andante

March (No. 1)

Trumpet in B \flat
Minuetto

Trio (No. 1)

Waltz

Trio (No. 2)

Moderato

Andante

March (No. 2)

Military Divertimentos

Bass Drum and Cymbal

L. Von Esch

Andante

March (No. 1)

Minuetto

Trio (No. 1)

Waltz

9

Trio (No. 2)

11

22

Waltz D.C.

Moderato

Allegro

Andante

March (No. 2)

8

25

March D.C.